VeriProof

For operations and risk leaders

# See your AI agents at work, right from Splunk.

VeriProof adds business insight alongside the logs you already collect. It shows how agent work is moving through your business processes, where it waits for a decision, and how your rules and approvals are shaping it. Together with each agent's estimated value and AI spend, these give you a strategic view of what agents contribute across your fleet and the risk they carry, so you can scale your agent initiatives responsibly.

## TOP INSIGHTS BY TEAM



BUSINESS

### What each agent returns and how its handoffs perform

See each agent's estimated value and hours returned against its AI spend, from your own assumptions. When an agent hands an action to your teams, see how long a person takes to decide and which handoffs are overdue or still unassigned.



GOVERNANCE

### Rules that block more after a change

Each block and escalation carries the version of the rule behind it, so a change that misfires shows up as a spike.



COMPLIANCE

### Proof that required approvals happen

For each agent action that needs approval, see whether a person or a standing approval signed off and whether it went as approved. Any action that ran without approval is flagged.



AUDIT

### An audit trail you keep

Agent decisions stay in your own Splunk index under your retention rules, with checks that no record went missing and IDs that tie each one to VeriProof's signed evidence.



PLATFORM

### Sharing that stays approved

Records flow only for the agents and environments an administrator approved, and the feed's health check confirms they keep arriving.

veriproof.app/integrations/splunk

VeriProof

# What your agents do for the business, ready in Splunk dashboards and alerts.

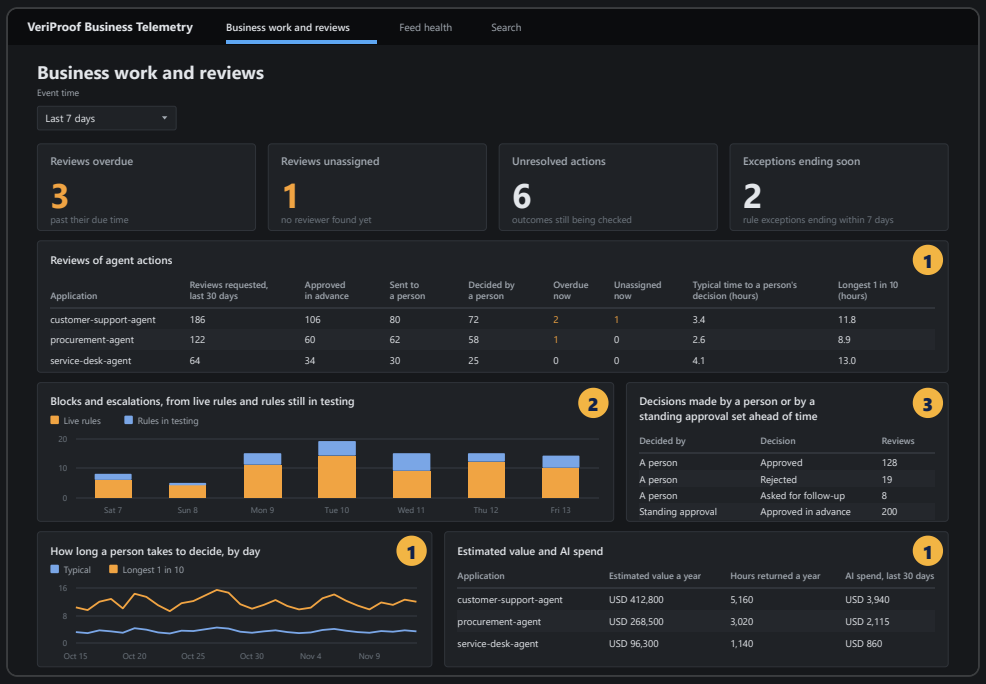


## IN THE VERIPROOF APP FOR SPLUNK

1. Agent actions sent to a person for review and how long they wait, with each agent's value and AI spend
2. Blocks and escalations, from live rules and rules still in testing
3. Decisions made by a person or by a standing approval set ahead of time

## Seven alerts, ready to switch on

Each stays off until you set its threshold. Splunk then sends it wherever the team already works, such as email or your ticketing system.

| | |
|---|---|
| Reviews overdue or without a reviewer | Business |
| AI spend jumping or over your limit | Business or Finance |
| A spike in rule interventions | Governance |
| Outcome checks past their due date | Compliance |
| Rule exceptions about to expire | Compliance |
| Records missing from Splunk | Audit |
| A feed that has gone quiet | Platform |

## For your Splunk team

### Where the data comes from

VeriProof checks each agent action as it happens, whether the agent uses a VeriProof SDK, Copilot Studio, or the Agent Gateway. These records cover approvals and rules that the agent's own logs never see.

### You control the volume

Pick the agents, environments, and kinds of activity to send, so Splunk receives only what your teams act on.

### Your token stays with you

Records go to an OpenTelemetry Collector you run, which holds your Splunk token. VeriProof never sees it.

### What a record holds

IDs, codes, counts, and timestamps, plus daily totals of your own value estimates and AI spend. Never prompts, AI responses, reviewer comments, people's names, or transaction amounts.

## 40%+

of agentic AI projects will be canceled by the end of 2027 over escalating costs, unclear business value, or inadequate risk controls.[1]

With each agent's value and spend beside its controls, you can scale on your own numbers.

## Start with one agent

Connect one agent to VeriProof and send its records to a test index in Splunk Cloud Platform or Splunk Enterprise.

Or talk it through at veriproof.app/contact/.

## Start free for 60 days

**veriproof.app/start/**

[1] Gartner, Inc. press release, June 25, 2025. Splunk and other product names belong to their owners. © 2026 RJR Labs LLC. VP-T02, Nov 2026.